

North Yorkshire County Council
Customer Service Centre
County Hall
Northallerton
DL7 8AD
North Yorkshire County Council
Tel: 01609 780 780

Email: customer.services@northyorks.gov.uk
Web: www.northyorks.gov.uk

Dear Resident, Proprietor,

CRAVENGATE – CARRIAGEWAY RESURFACING AND DRAINAGE IMPROVEMENT WORKS

As you will be aware from previous letters in September 2022, PBS Construction LTD, on behalf of North Yorkshire County Council, will be undertaking carriageway resurfacing works on Cravengate. This letter is to provide you with an update and clarification of these upcoming works.

The works are currently programmed to commence on Monday 27th February and will be carried out under a full road closure to through traffic for a period of 15 weekdays. However, vehicle access will be maintained to properties and business within the closure.

The works will involve:

- **Resurfacing of the existing carriageway – 28th Feb to 15th March**
This will occur between the southern end of Cravengate, next to the Old Cello Workshop to just before Victoria roundabout opposite Temple Square.
- **Renewal of existing traffic calming measures – 16th March to 17th March**
Except the speed cushions outside No 1 Cravengate, which will be relocated slightly to the south to improve access to property.
- **Installation of upstand kerbs at the entrance to Temple View – 09th March to 10th March**
This measure will be introduced to reduce water ponding issues by redirecting surface water into the existing gullies.
- **Carriageway drainage works – 06th March to 09th March**
The levels of existing highway gullies will be adjusted to suit finished road levels. A new gully will be installed adjacent to the kerb line near Cravengate Nursery to improve carriageway drainage.
- **Clearing of overgrown vegetation along the length of Cravengate, where required. – 01st March to 03rd March**

A plan showing the extent of the works is enclosed for your information.

Advance warning signage advising of the works will be installed on site shortly. Whilst the works are in progress, a fully signed diversion will be in place. During the works traffic will be diverted via Rosemary Lane onto Bargate and egress will be via the Market Place. The diversion plan drawing is enclosed for your information.

On-site personnel will assist in managing access to properties and businesses within the closure. Please be advised there may be extended periods when access will not be possible due to the nature of the works and physical constraints of the site. Pedestrian access will be maintained.

Please note, this work is part of an extensive programme and therefore, some adjustment to this start date or the duration of the works may be necessary should unforeseen circumstances such as significant weather events or emergencies on the highway network arise.

To ensure the delivery of these works we request your assistance in the following ways:

- Please contact the Customer Service Centre on 01609 780780, to identify any special access needs you may have prior to work commencing.
- Please co-operate and comply with any instructions issued by the traffic management operatives and take extra care whilst within the works area.

May I draw your attention to the County Councils Corporate Privacy Policy by using the following link <https://www.northyorks.gov.uk/privacy-notices>. When submitting a response, we will record personal information including your name and address.

For further information, including diversion information and to sign up for alerts please go to; <http://www.northyorks.gov.uk/article/30550/Public-notices>

I would like to take this opportunity to apologise for any disruption that these works may cause and would again request your cooperation to help ensure an efficiently and safely executed project.

Yours faithfully

Customer Service Centre

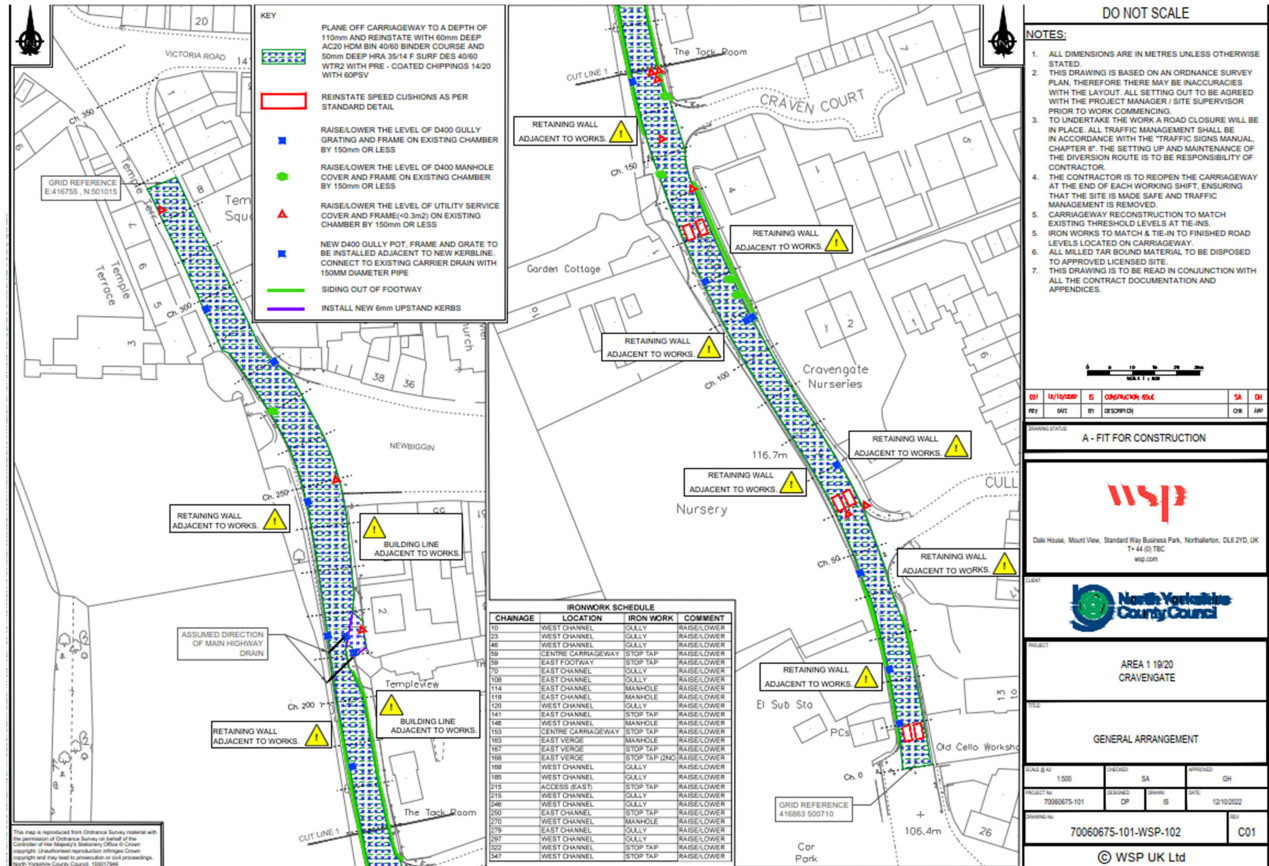

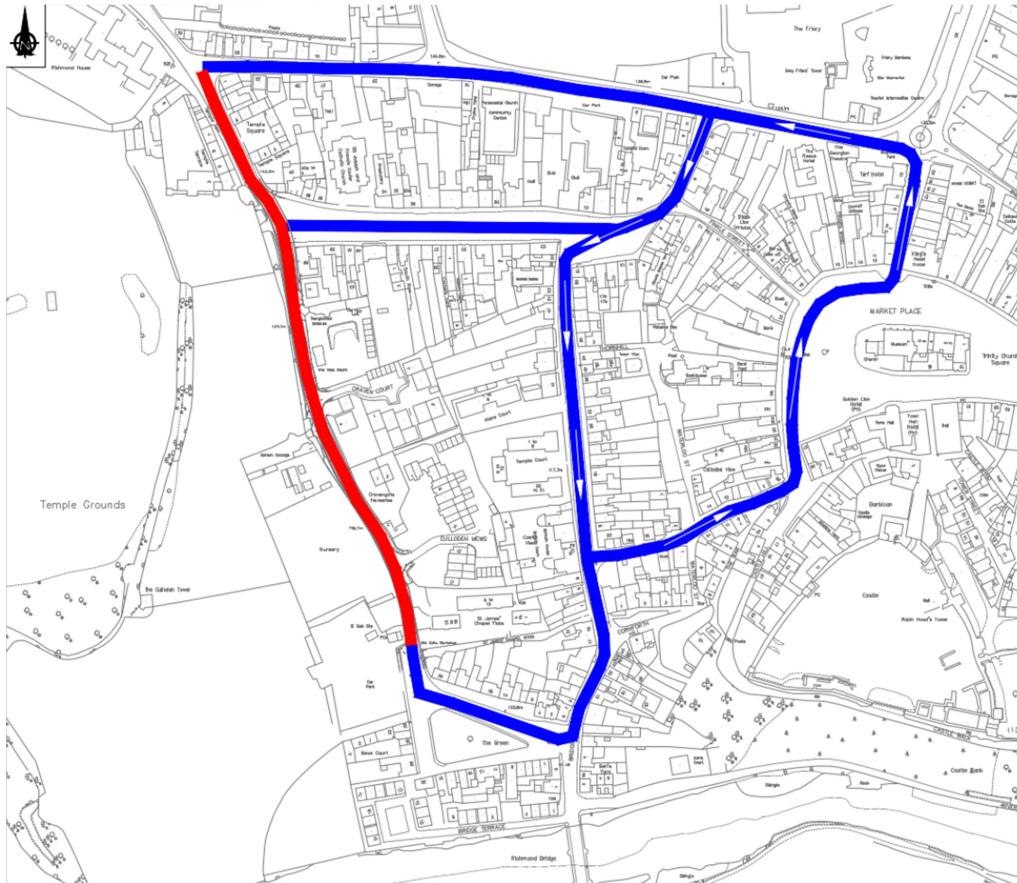

DO NOT SCALE

- NOTES**
1. THE DRAWINGS INDICATE ONLY BY THE RESPONSIBILITY OF THE CONTRACTOR TO DESIGN, ESTABLISH AND MAINTAIN ALL TRAFFIC MANAGEMENT REQUIRED FOR THE WORKS.
 2. ALL TRAFFIC MANAGEMENT PROPOSALS SHALL BE SUBMITTED FOR APPROVAL TO THE PROJECT MANAGER TWO WEEKS PRIOR TO THE WORKS COMMENCING ON SITE.
 3. TRAFFIC MANAGEMENT SHALL BE DESIGNED IN ACCORDANCE WITH THE TRAFFIC SIGNS MANUAL CHAPTER 6.

KEY

— ROAD CLOSURE
— DIVERSION ROUTE

This map is reproduced from Ordnance Survey material with the permission of Ordnance Survey on behalf of the Controller of Her Majesty's Stationery Office. Crown Copyright. Unauthorised reproduction is illegal. Crown Copyright and may lead to prosecution or civil proceedings. North Yorkshire County Council, 2008/08/01

DRN	12/19/20	IS	CONSTRUCTION PERM	SA	GH
REF	DATE	BY	DESCRIPTION	CHK	APP

ISSUED FOR:

A - FIT FOR CONSTRUCTION



Dale House, Mount View, Standard Way Business Park, Northampton, NN2 2YD, UK
T +44 (0) 783
wsp.com



North Yorkshire
County Council

PROJECT:

AREA 1 19/20
CRAVENGATE

TITLE:

INDICATIVE DIVERSION PLAN

ROAD NO	NTS	DRAWN	SA	APPROVED	GH
PROJECT NO	70060675-101	DRAWN	LEW	CHK	RS
DATE	12/19/2022	DATE	12/19/2022	DATE	12/19/2022
DRAWING NO	70060675-101-WSP-0101	REV		REV	C01

© WSP UK Ltd